

 ATMIYA UNIVERSITY	NAAC – Cycle – 1 AISHE: U-0967	
	Criterion 4	I & LR
	KI 4.1	M 4.1.1

Building Plan and Campus Plan

Sr. No.	Details with Photographs	Page No.
1	Main Building - Photograph	2
2	Main Building Plan – Ground Floor	3
3	Main Building Plan – 1 st Floor	4
4	Main Building Plan – 2 nd Floor	5
5	Main Building Plan – 3 rd Floor	6
6	Main Building Plan – 4 th Floor	7
7	Science Building - Photograph	8
8	Science Building Plan – Cellar Floor	9
9	Science Building Plan – Ground Floor	10
10	Science Building Plan – 1 st Floor	11
11	Science Building Plan – 2 nd Floor	12
12	Science Building Plan - 3 rd Floor	13
13	Haridarshanam Building - Photograph	14
14	Haridarshanam Building Plan – Basements, G.F. and 1 st Floor	15
15	Haridarshanam Building Plan – 2 nd , 3 rd , 4 th , 5 th Floor	16
16	Haridarshanam Building Plan – 6 th , 7 th , 8 th , 9 th Floor	17
17	Haridarshanam Building Plan – 10 th Floor	18
18	Haridarshanam Building Plan – Terrace and Site Plan	19
19	Workshop Building - Photograph	20
20	Workshop Building Plan – Basement, G.F., 1 st & 2 nd Floor	21
21	Workshop Building Plan – Proposed 3 rd , 4 th , Terrace Plan	22
22	Campus Plan	23
23	Hostels - Photograph	24
24	Hostel - Sarvanaman	25
25	Hostel - Niramay	26

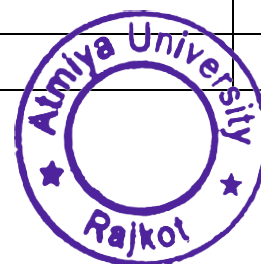



**ATMIYA
UNIVERSITY**

NAAC – Cycle – 1

AISHE: U-0967

Criterion 4

I & LR

KI 4.1

M 4.1.1

Main Building





Main Building Plan – Ground Floor

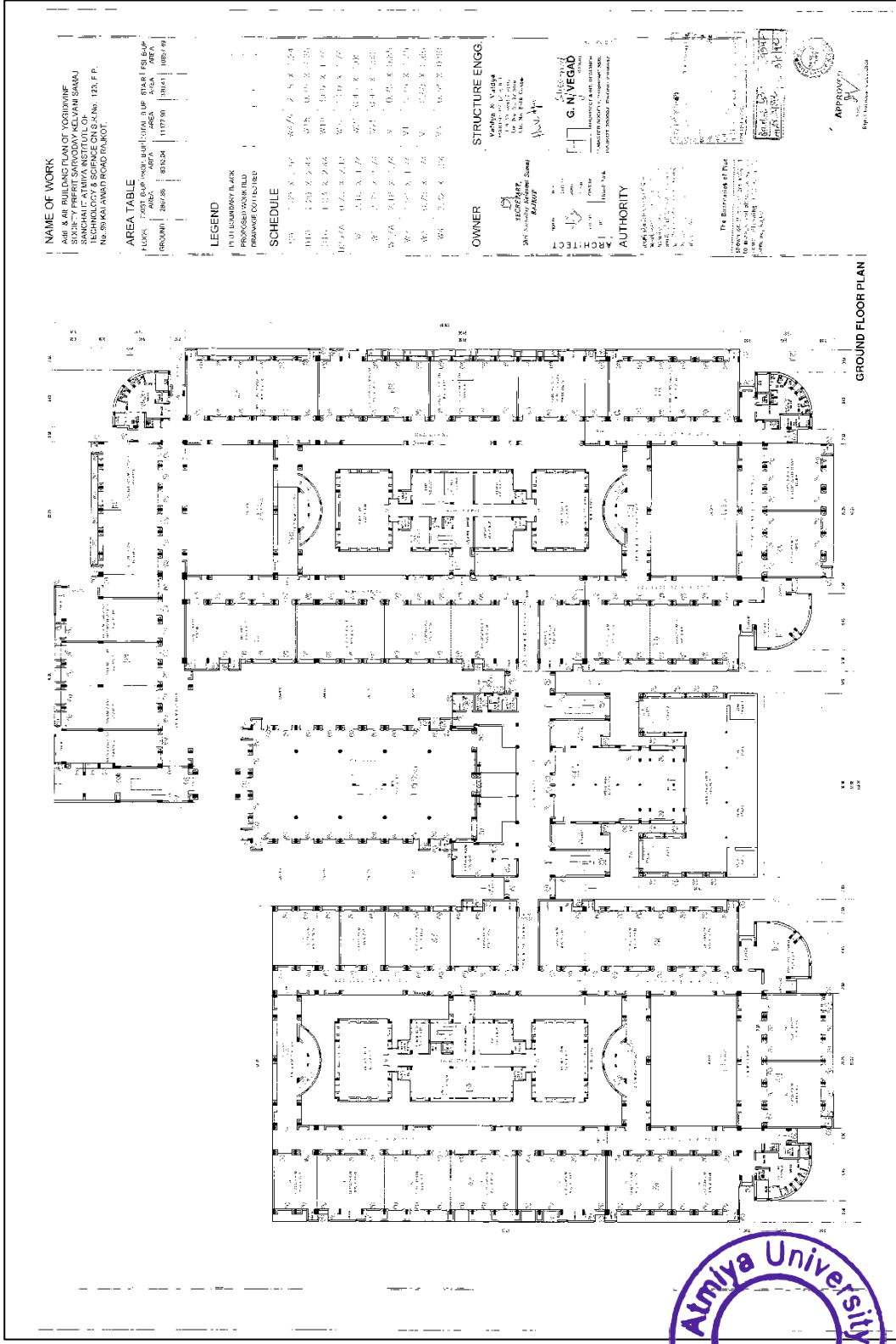

NAME OF WORK
 ARI &ARI BUILDING PLAN OF YODINDINE
 SOCIETY FERRET SARVODAY KALMANI SARAJ
 SAKINANDANA SOCIETY, OUT OF
 BACHHUJI WADIA ROAD, BANGALORE, 121, F.P.
 No.150, KALANAND ROAD, RAJKOT.

AREA TABLE
 FLOOR: FLOOR SLAB, WALL, STAIR, COL, STAIR CASE, STAIR CASE AREA, AREA, AREA
 (GROUND): 28679.5 | 11777.94 | 19011 | 10050.56

LEGEND
 P.I. TO CONCRETE BLOCK
 WALL, WINDOW, DOOR, STAIR CASE, STAIR CASE AREA, STAIR CASE AREA

SCHEDULE			
NO.	AREA	PERCENTAGE	REMARKS
001	278.8 X 1.36	86.76	2.5 X 7.24
002	1228.2 X 4.41	375	0.45 X 2.25
003	173.8 X 7.46	319	0.5 X 1.27
004	10.17 X 1.36	31	0.4 X 2.1
005	13.6 X 1.36	37	0.4 X 2.06
006	2.79 X 1.36	72	0.4 X 2.06
007	2.19 X 1.36	5	0.4 X 2.06
008	2.79 X 1.36	31	0.4 X 2.06
009	10.17 X 1.36	37	0.4 X 2.06
010	13.6 X 1.36	37	0.4 X 2.06

OWNER
 SOCIETY FERRIT SARVODAY KALMANI SARAJ
 SOCIETY, OUT OF BACHHUJI WADIA ROAD, BANGALORE, 121, F.P.
 No.150, KALANAND ROAD, RAJKOT.

STRUCTURE ENGG
 V.K. VADGA
 121, F.P. NO. 150, KALANAND ROAD, RAJKOT.
 U.P. NO. 121, F.P. NO. 150, KALANAND ROAD, RAJKOT.
 U.P. NO. 121, F.P. NO. 150, KALANAND ROAD, RAJKOT.

ARCHITECT
 G.N. VEGAD
 121, F.P. NO. 150, KALANAND ROAD, RAJKOT.
 U.P. NO. 121, F.P. NO. 150, KALANAND ROAD, RAJKOT.
 U.P. NO. 121, F.P. NO. 150, KALANAND ROAD, RAJKOT.

APPROVED
 121, F.P. NO. 150, KALANAND ROAD, RAJKOT.
 U.P. NO. 121, F.P. NO. 150, KALANAND ROAD, RAJKOT.





ATMIYA UNIVERSITY

NAAC – Cycle – 1

AISHE: U-0967

Criterion 4

I & LR

KI 4.1

M 4.1.1

Main Building Plan – 1st Floor

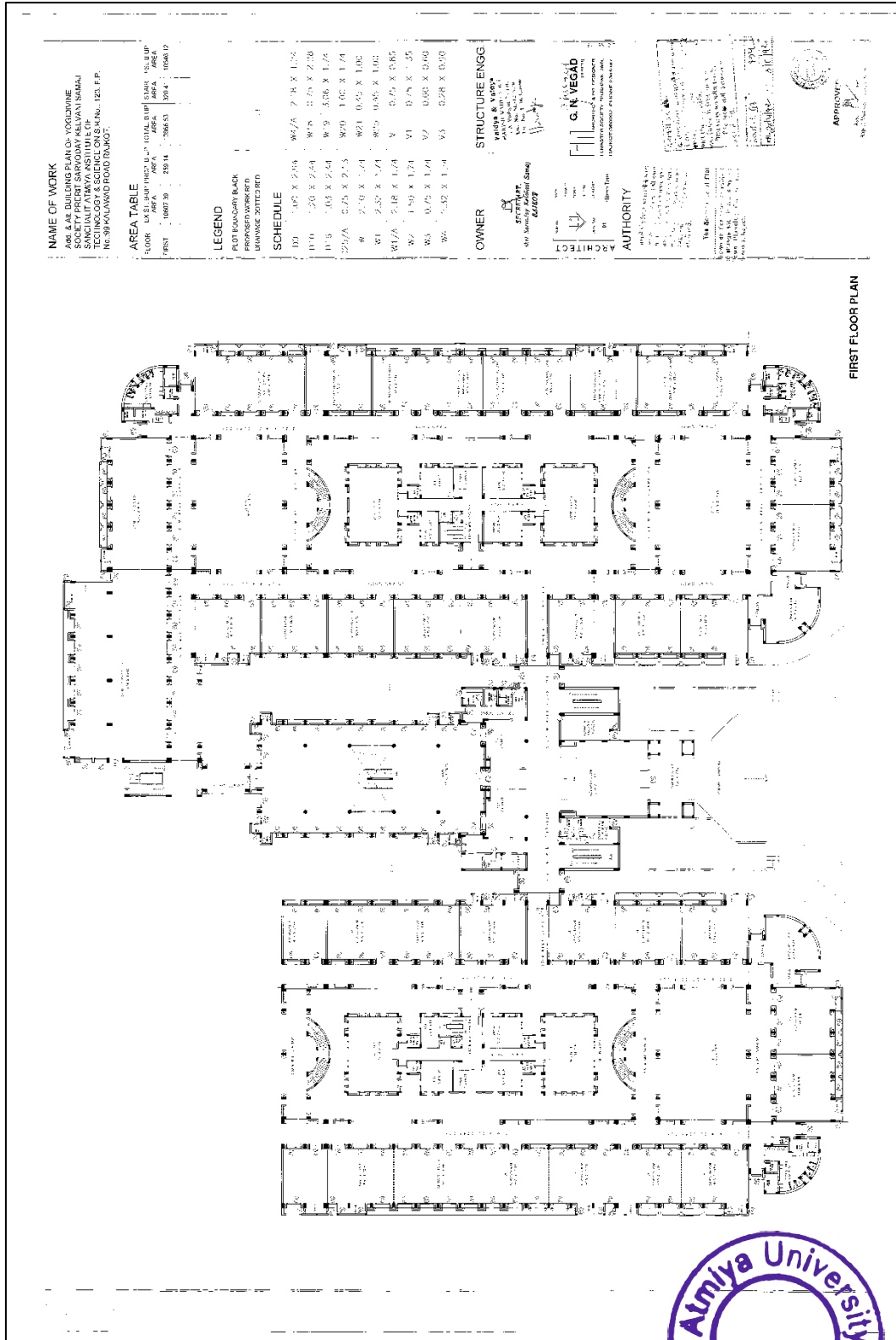



ATMIYA UNIVERSITY

NAAC – Cycle – 1

AISHE: U-0967

Criterion 4

I & LR

KI 4.1

M 4.1.1

Main Building Plan – 2nd Floor

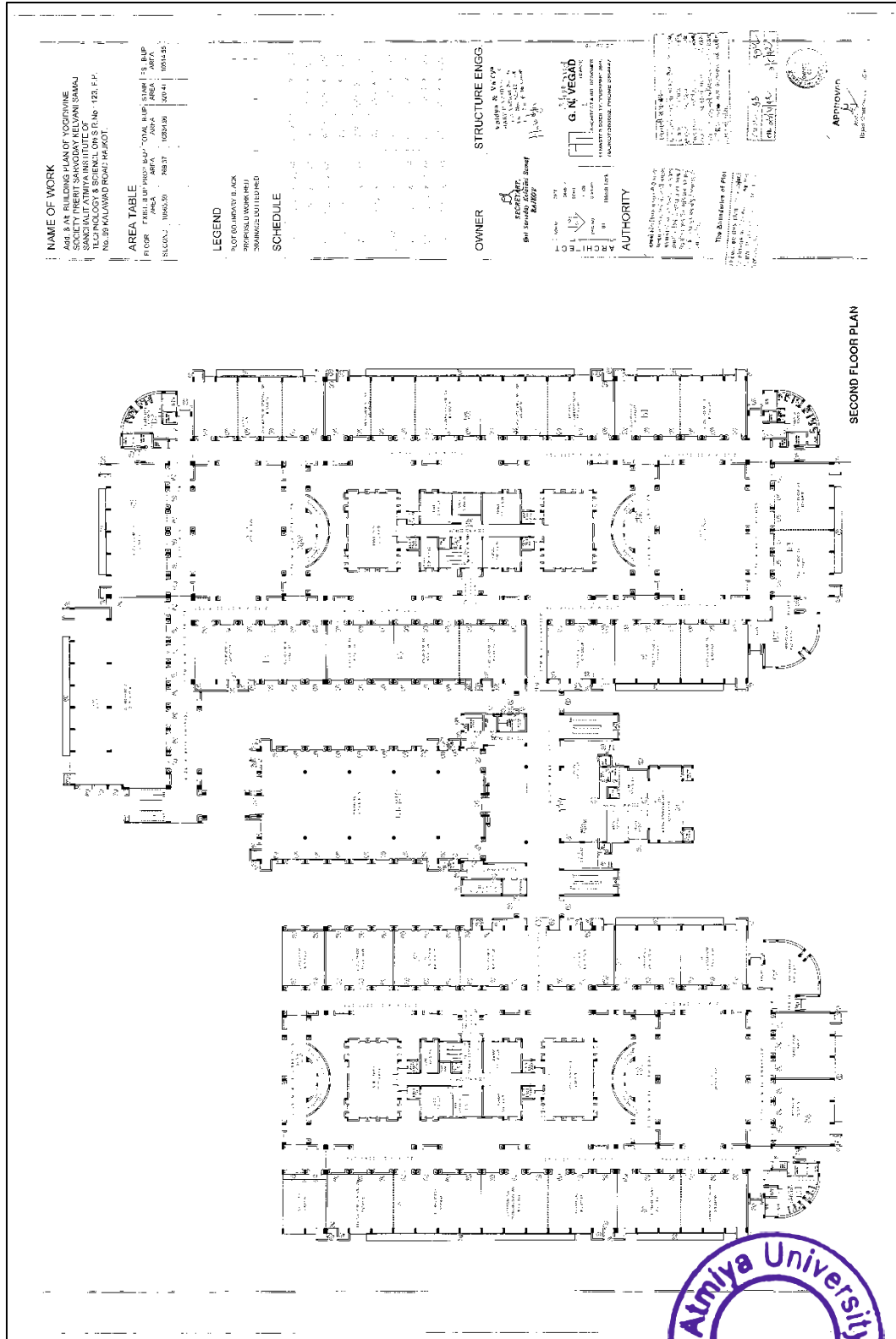



ATMIYA UNIVERSITY

NAAC – Cycle – 1

AISHE: U-0967

Criterion 4

I & LR

KI 4.1

M 4.1.1

Main Building Plan – 3rd Floor

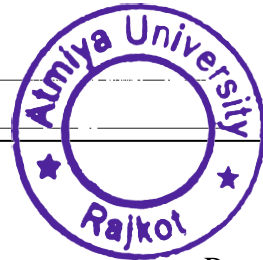
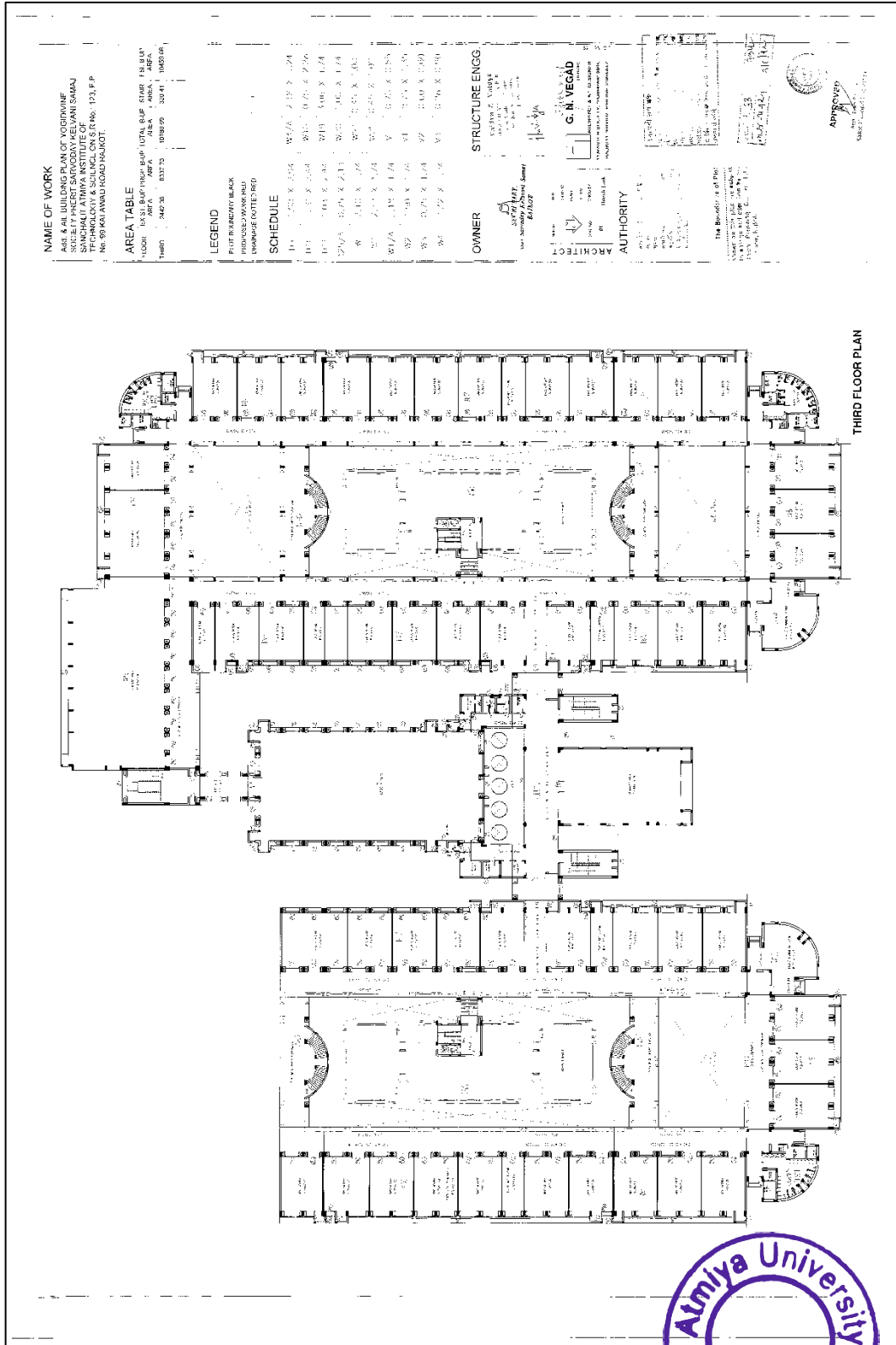



ATMIYA UNIVERSITY

NAAC – Cycle – 1

AISHE: U-0967

Criterion 4

I & LR

KI 4.1

M 4.1.1

Main Building Plan – 4th Floor

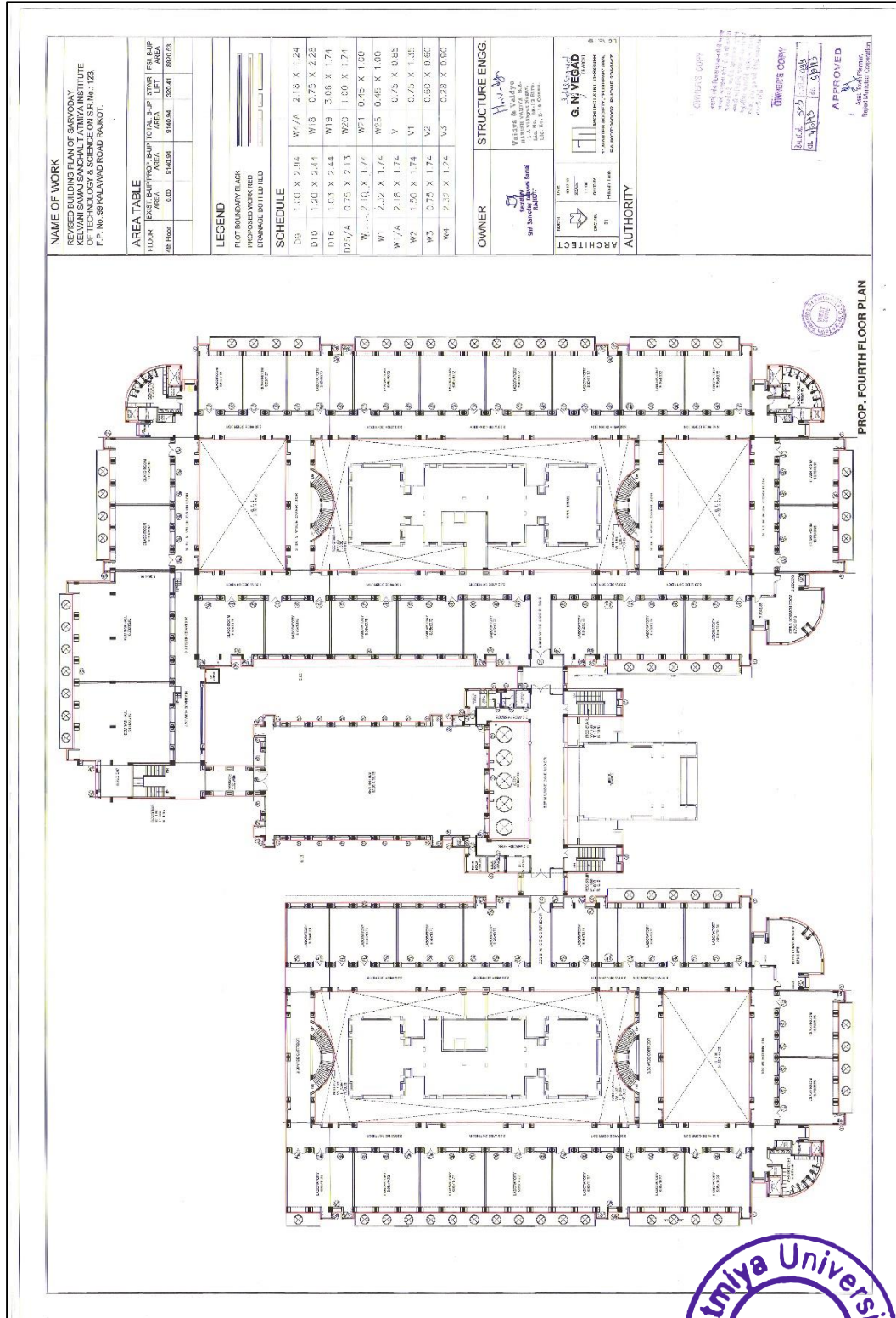



**ATMIYA
UNIVERSITY**

NAAC – Cycle – 1

AISHE: U-0967

Criterion 4

I & LR

KI 4.1

M 4.1.1

Science Building





Science Building Plan–Cellar Floor

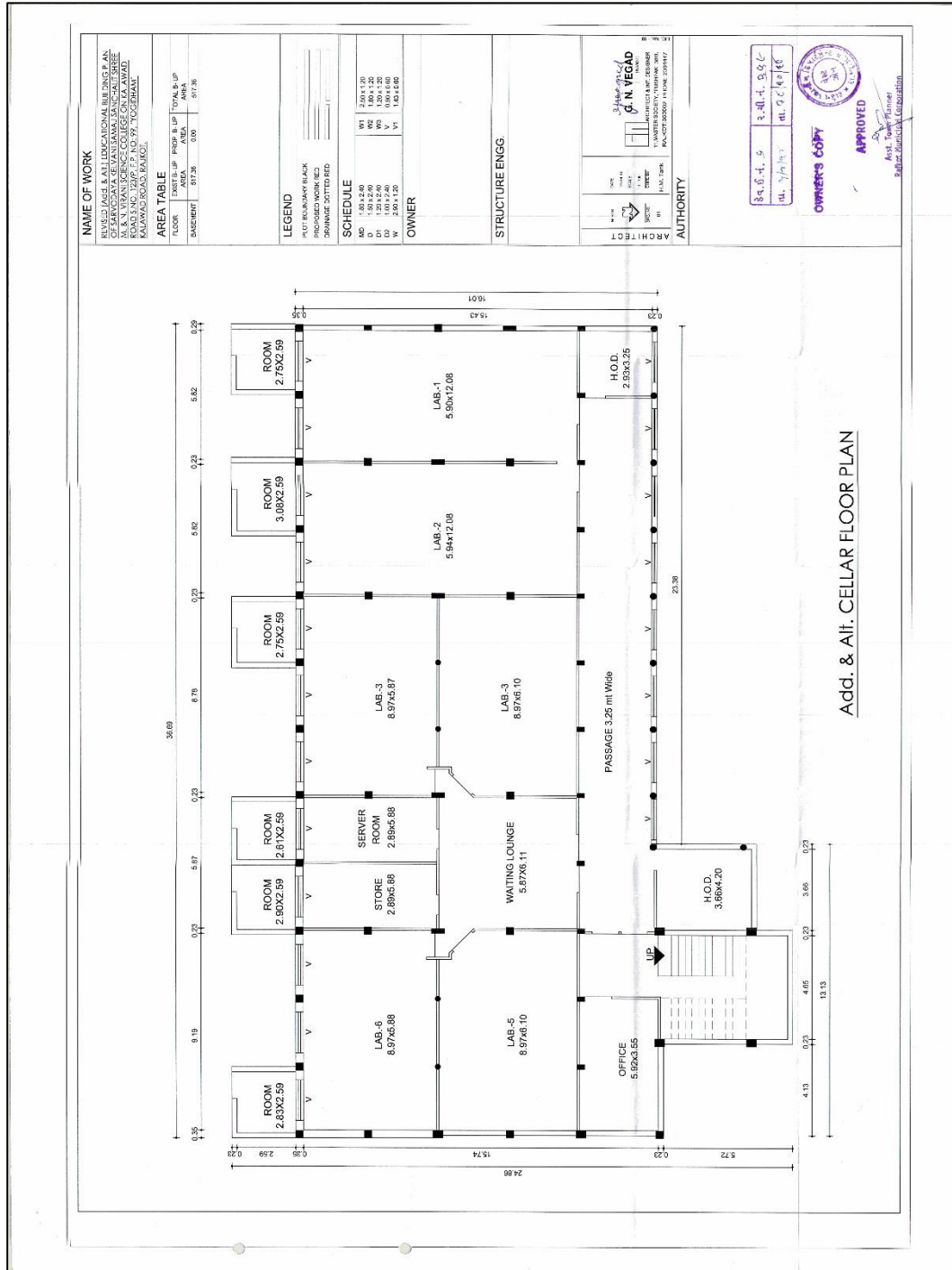



Science Building Plan – Ground Floor

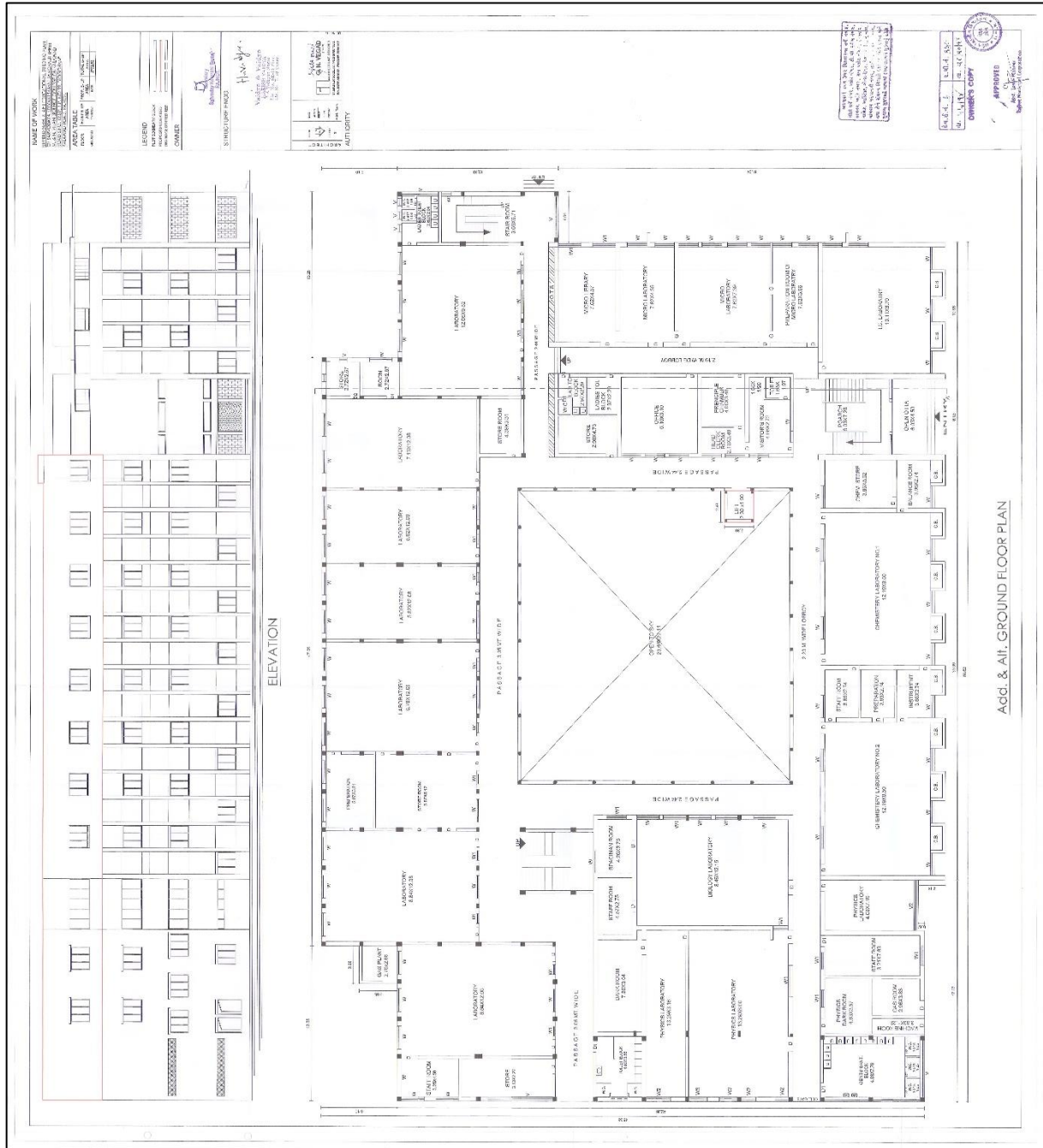



Science Building Plan – 1st Floor

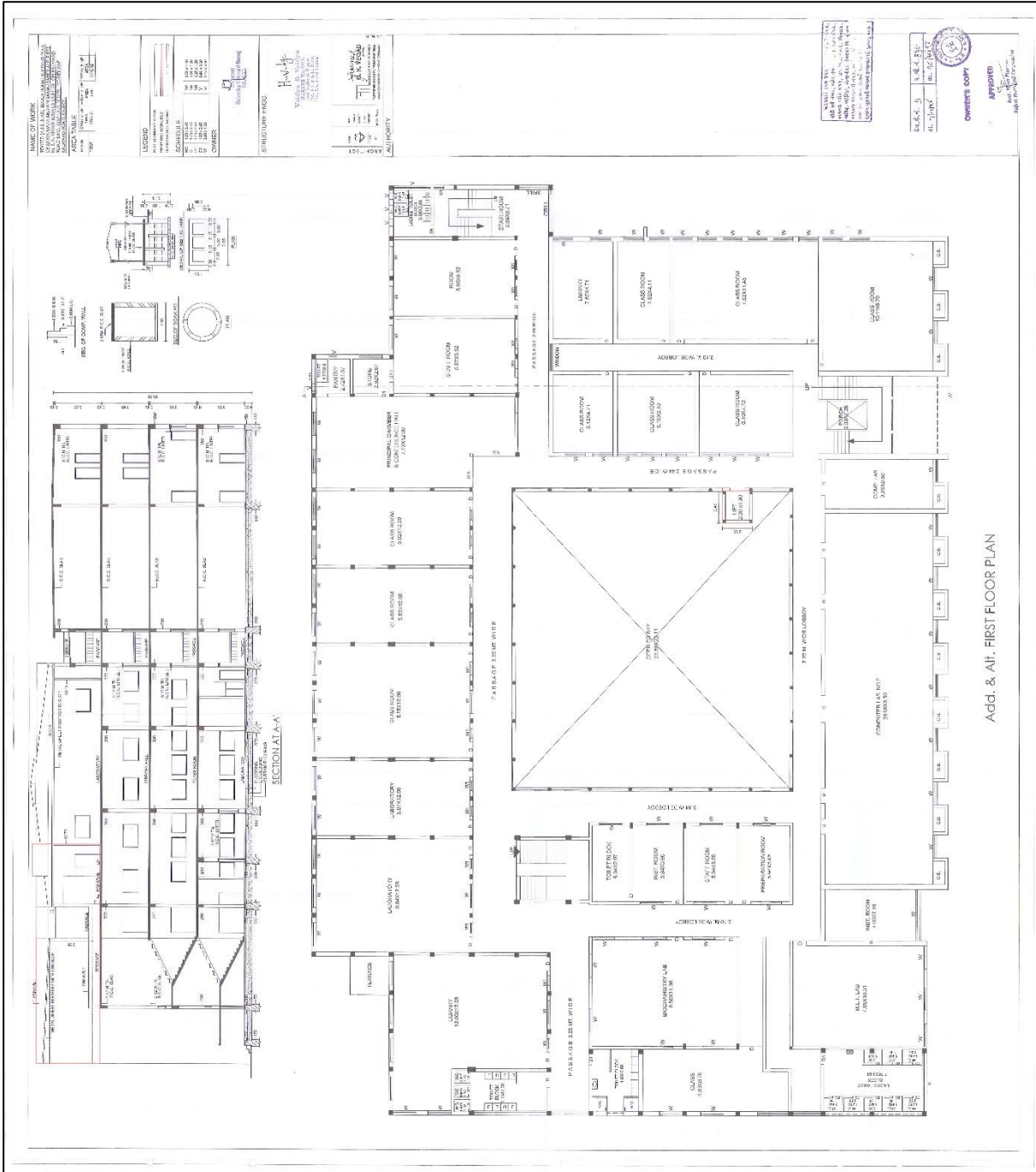



Science Building Plan – 2nd Floor

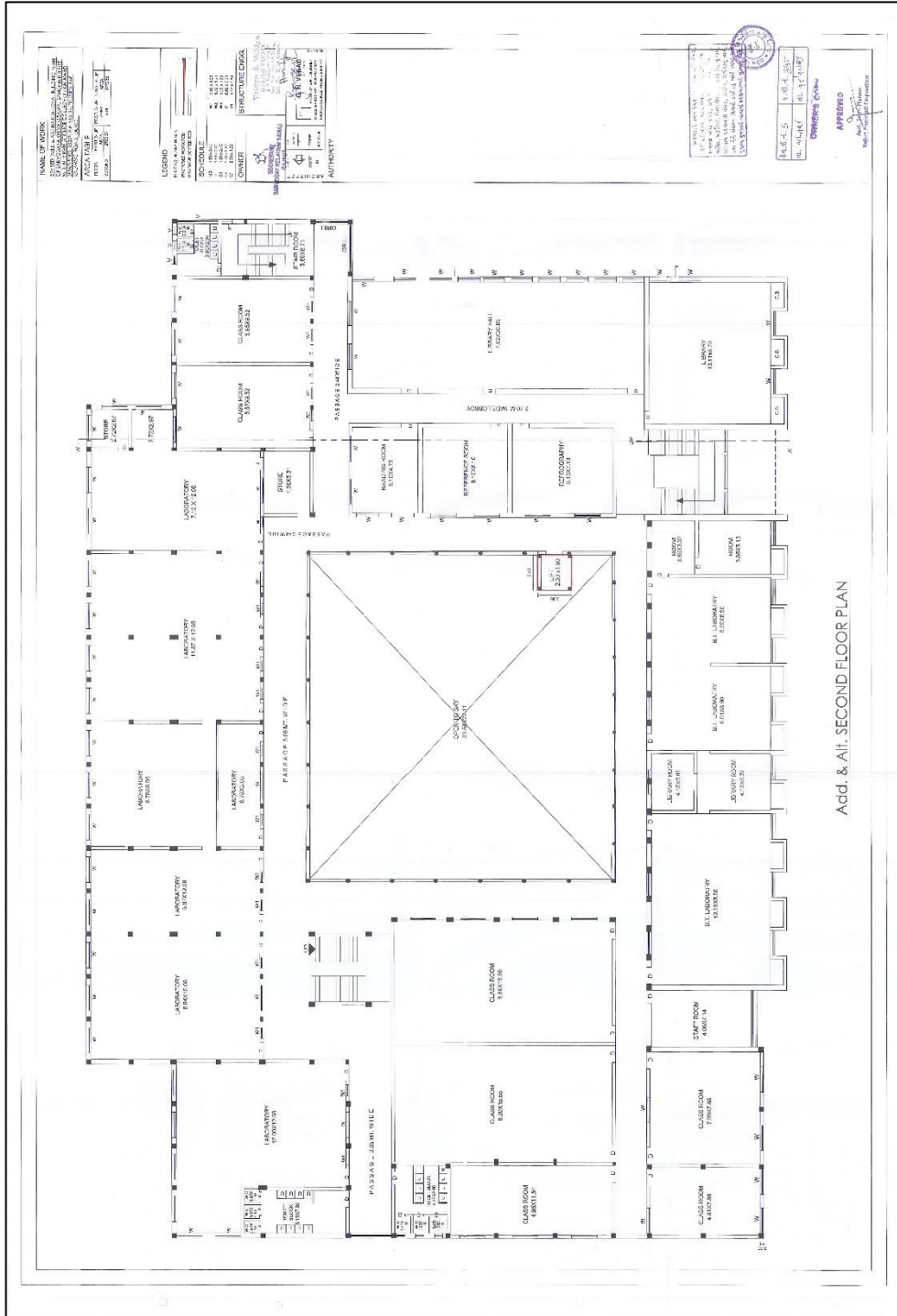

Add. & Alt. SECOND FLOOR PLAN





ATMIYA UNIVERSITY

NAAC – Cycle – 1

AISHE: U-0967

Criterion 4

I & LR

KI 4.1

M 4.1.1

Science Building Plan – 3rd Floor

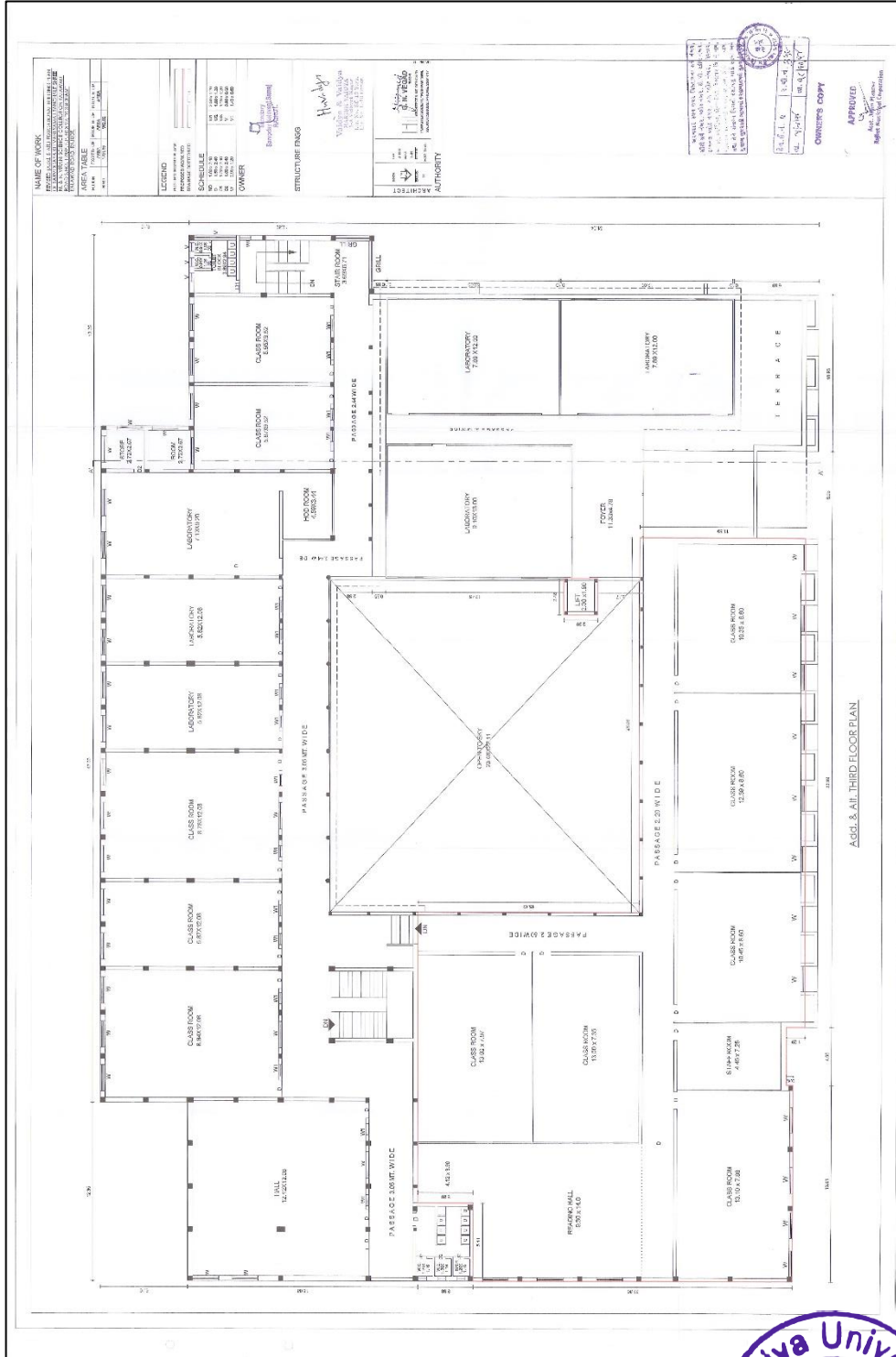

 ATMIYA UNIVERSITY	NAAC – Cycle – 1 AISHE: U-0967	
	Criterion 4	I & LR
	KI 4.1	M 4.1.1

Haridarshanam Building

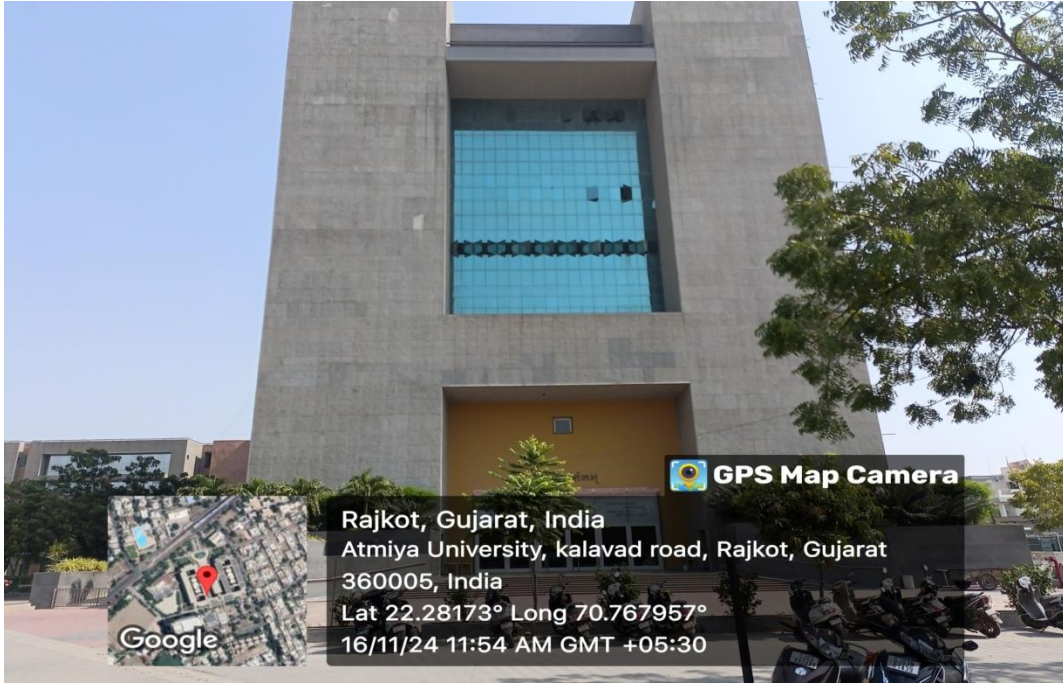



ATMIYA UNIVERSITY

**NAAC – Cycle – 1
AISHE: U-0967**

Criterion 4

I & LR

KI 4.1

M 4.1.1

Haridarshanam Building Plan – Basements, G.F. and 1stFloor

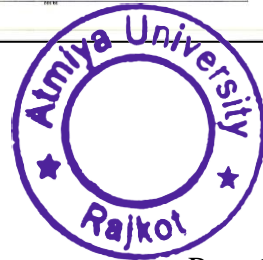
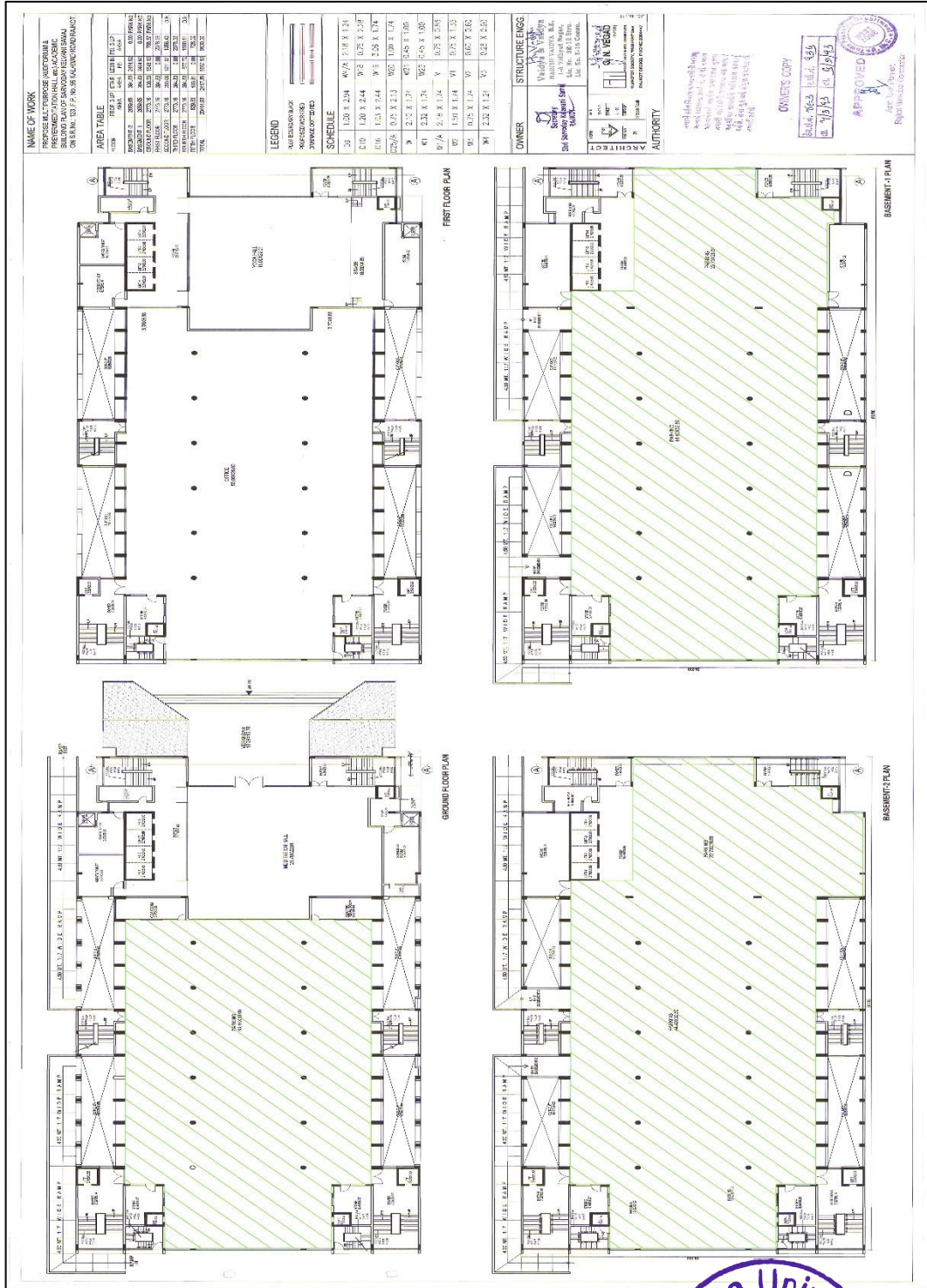



Haridarshanam Building Plan –6th, 7th, 8th, 9thFloor

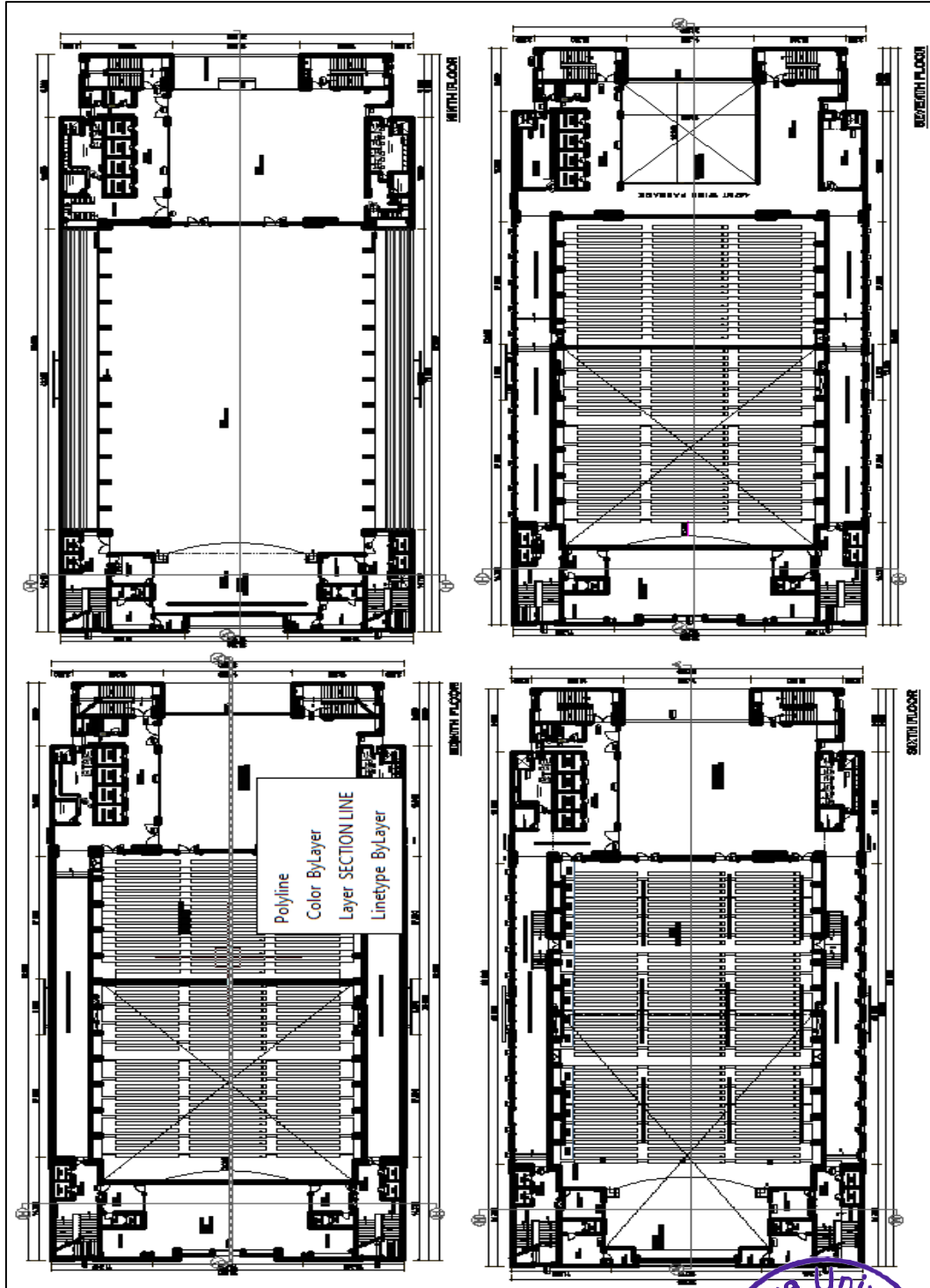



Haridarshanam Building Plan –10th Floor

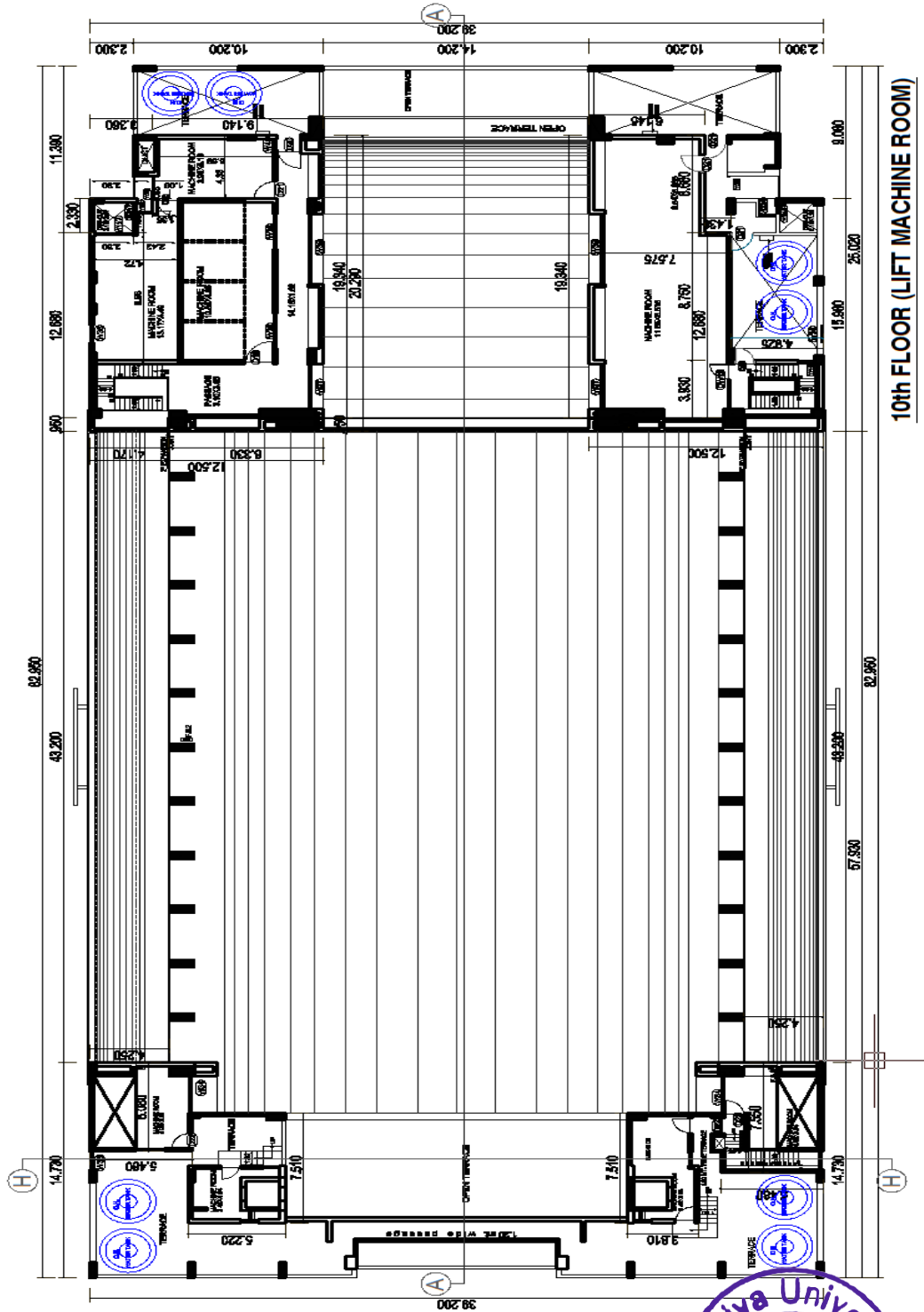

10th FLOOR (LIFT MACHINE ROOM)



 ATMIYA UNIVERSITY	NAAC – Cycle – 1 AISHE: U-0967	
	Criterion 4	I & LR
	KI 4.1	M 4.1.1

Workshop Building

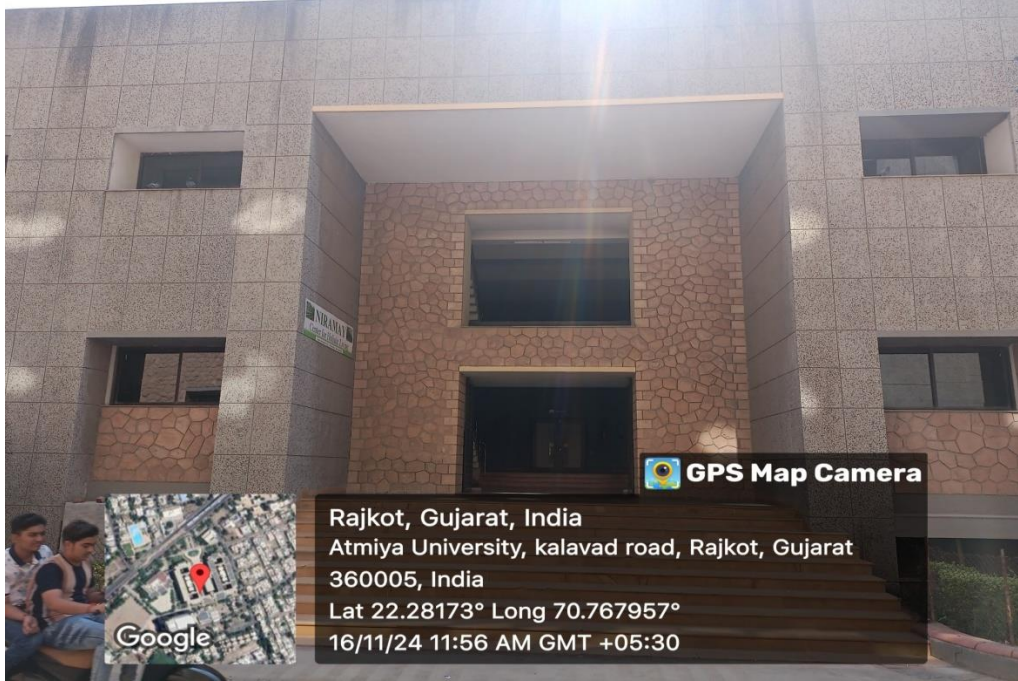



Workshop Building Plan – Basement, G.F., 1st & 2nd Floor

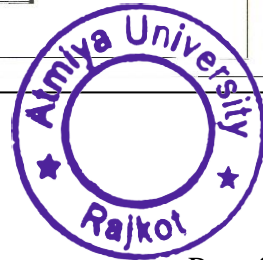
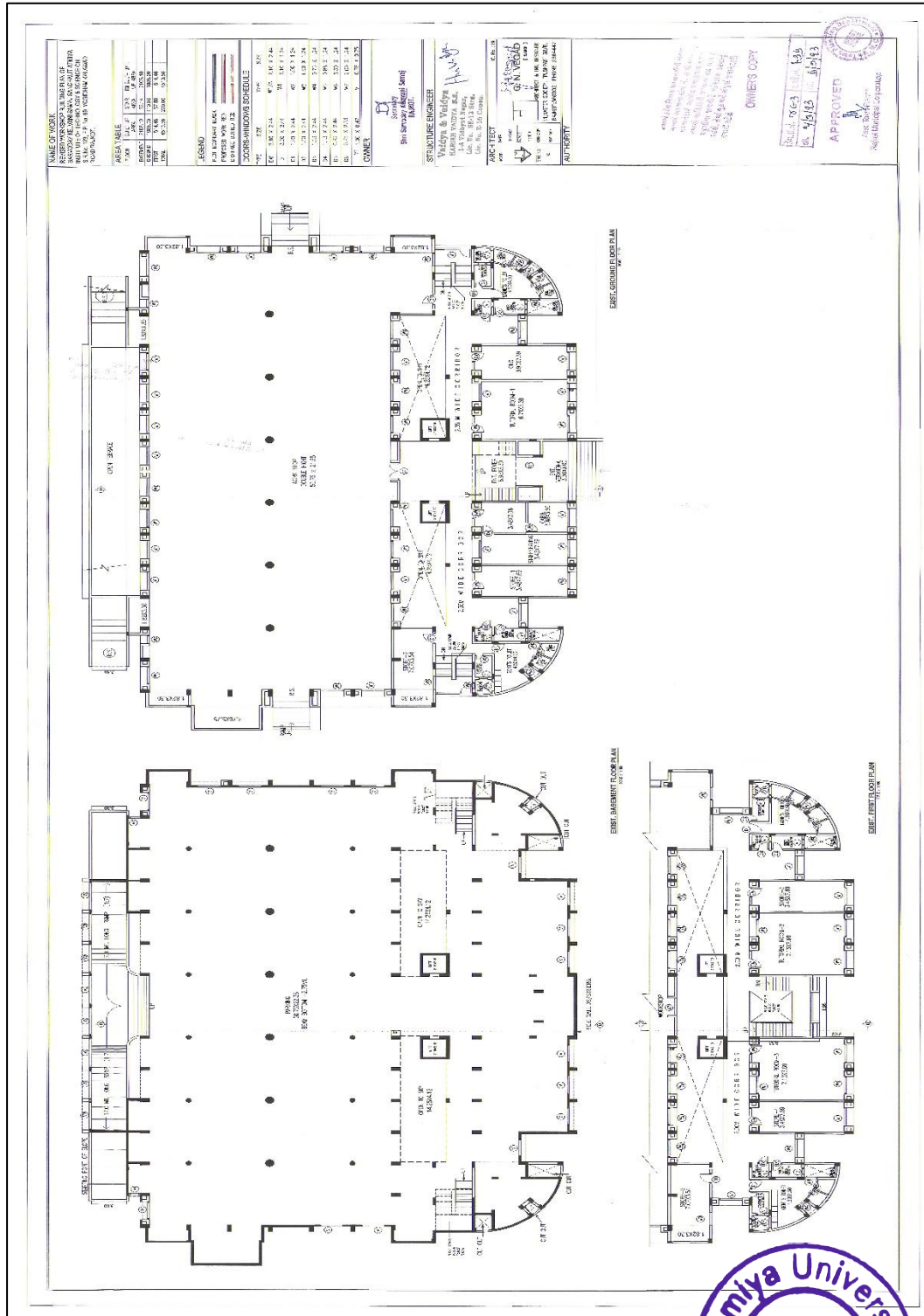



Workshop Building Plan – Proposed 3rd, 4th, Terrace Plan

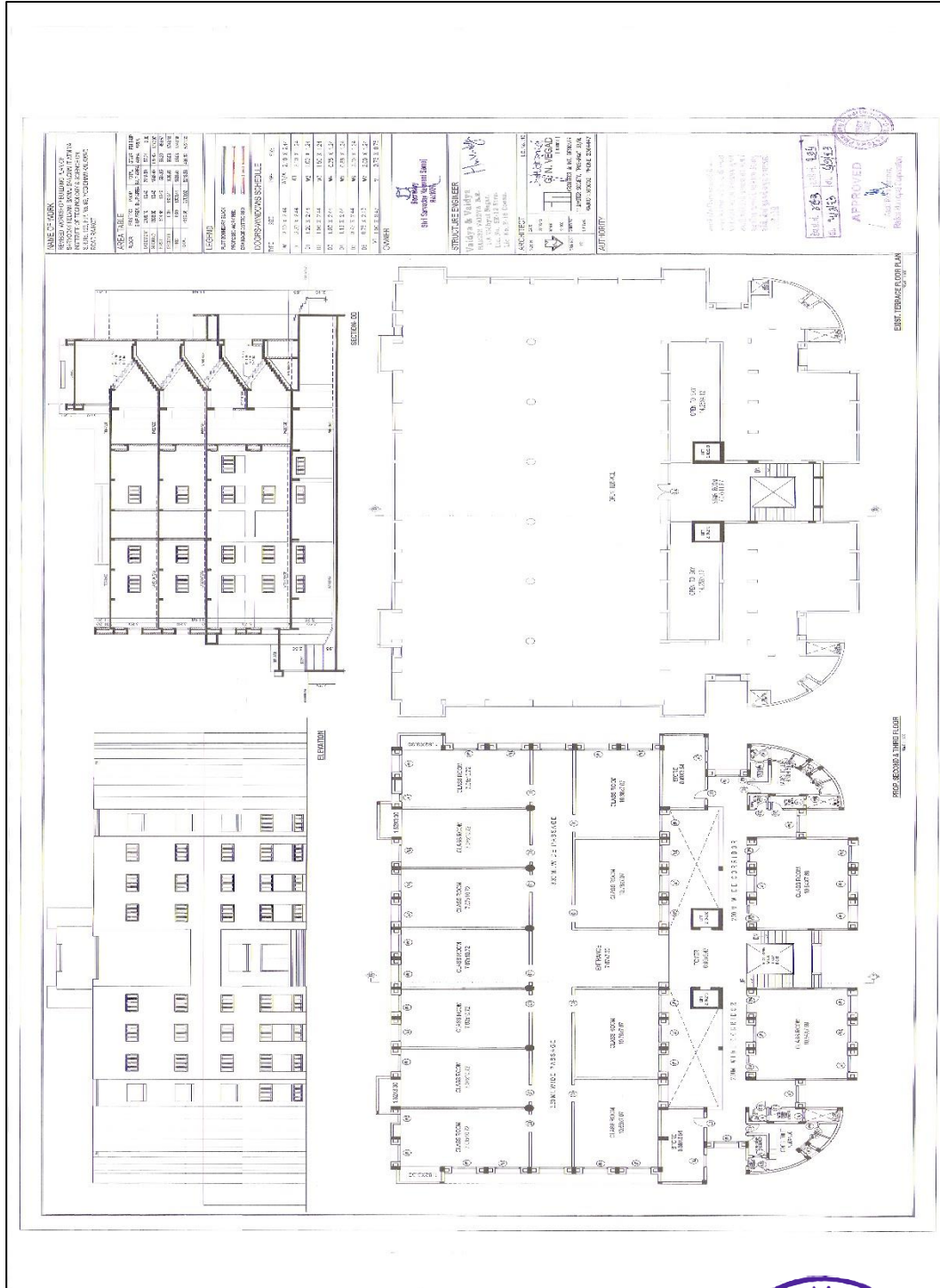



Campus Plan

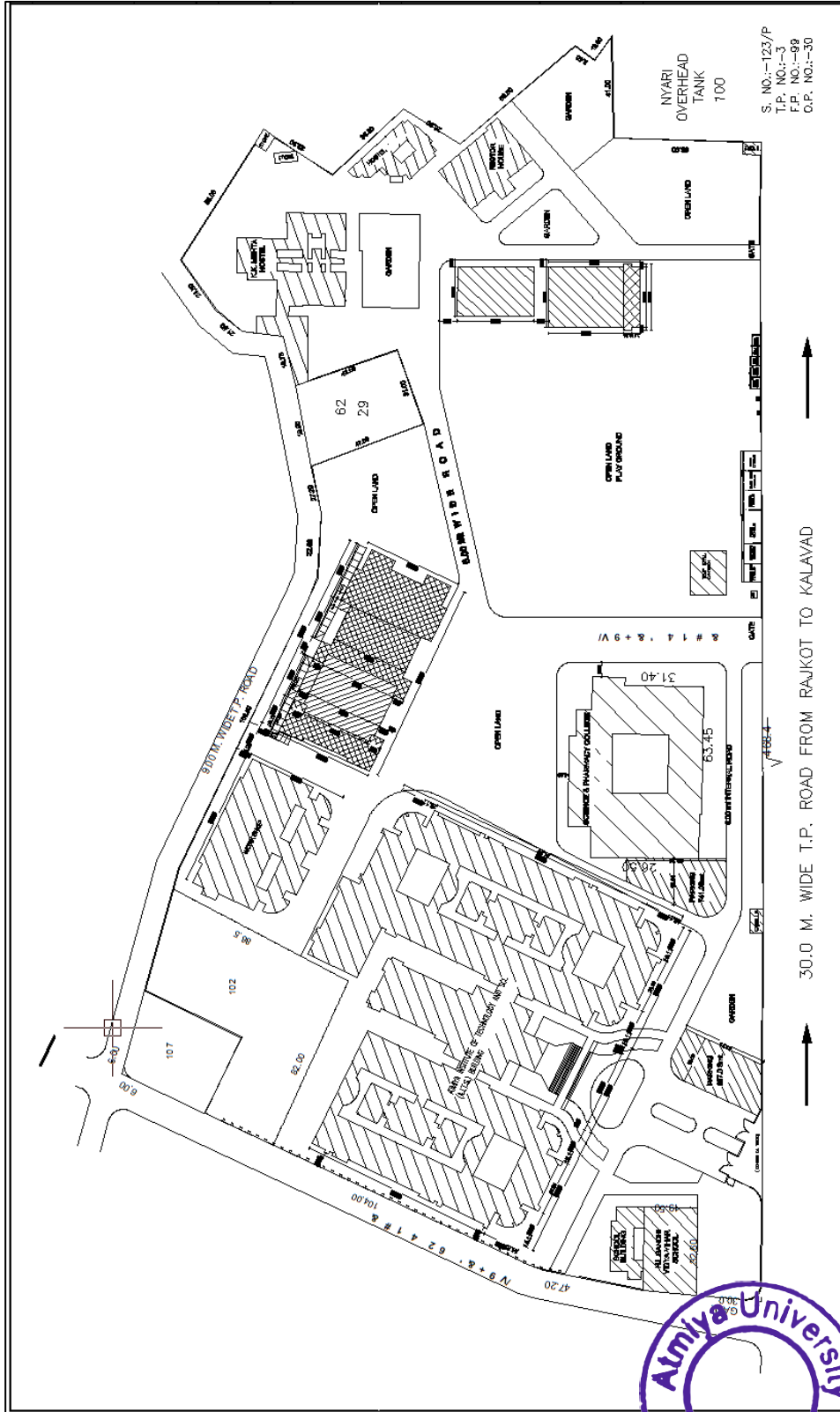

 ATMIYA UNIVERSITY	NAAC – Cycle – 1 AISHE: U-0967	
	Criterion 4	I & LR
	KI 4.1	M 4.1.1

Hostels

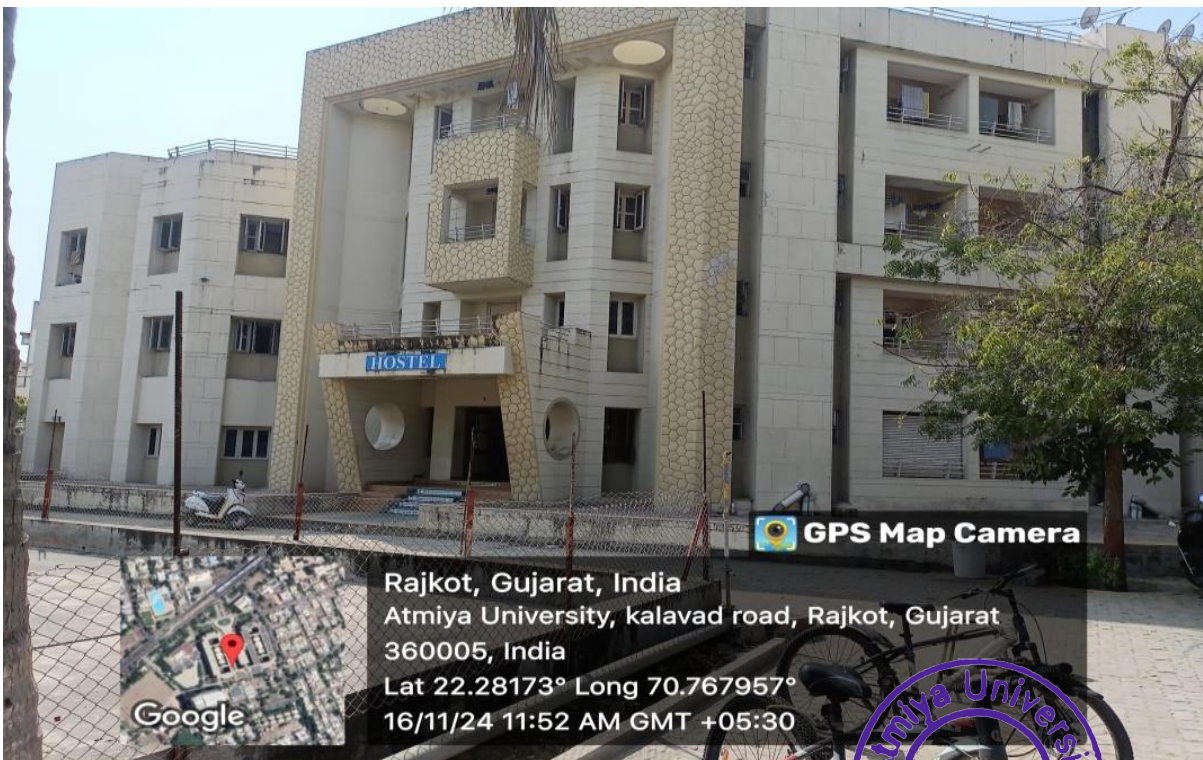



Hostel - Sarvanaman

The architectural drawing includes the following components:

- Structural Details:**
 - TABLE OF DOORS & WINDOWS:** A table listing door and window types, sizes, and quantities.
 - OWNER:** Sarvanaman Group.
 - STRUCTURAL ENGINEER:** Pankaj Patel, Sarvanaman Group.
 - AUTHORITY:** Atmiya University, Rajkot.
- Architectural Plans:**
 - GROUND FLOOR PLAN (EX):** Shows the layout of the ground floor.
 - FIRST FLOOR PLAN (EX):** Shows the layout of the first floor.
 - SECOND FLOOR PLAN (EX):** Shows the layout of the second floor.
 - THIRD FLOOR PLAN (EX):** Shows the layout of the third floor.
 - SECTION AT A-A:** A vertical cross-section of the building.
 - SECTION AT B-B:** Another vertical cross-section of the building.
 - FRONT ELEVATION:** The exterior view of the building's front facade.
- Approval:** A circular stamp from Atmiya University, Rajkot, with the text "APPROVED" and "UNIVERSITY OFFICE".



Hostel - Niramay

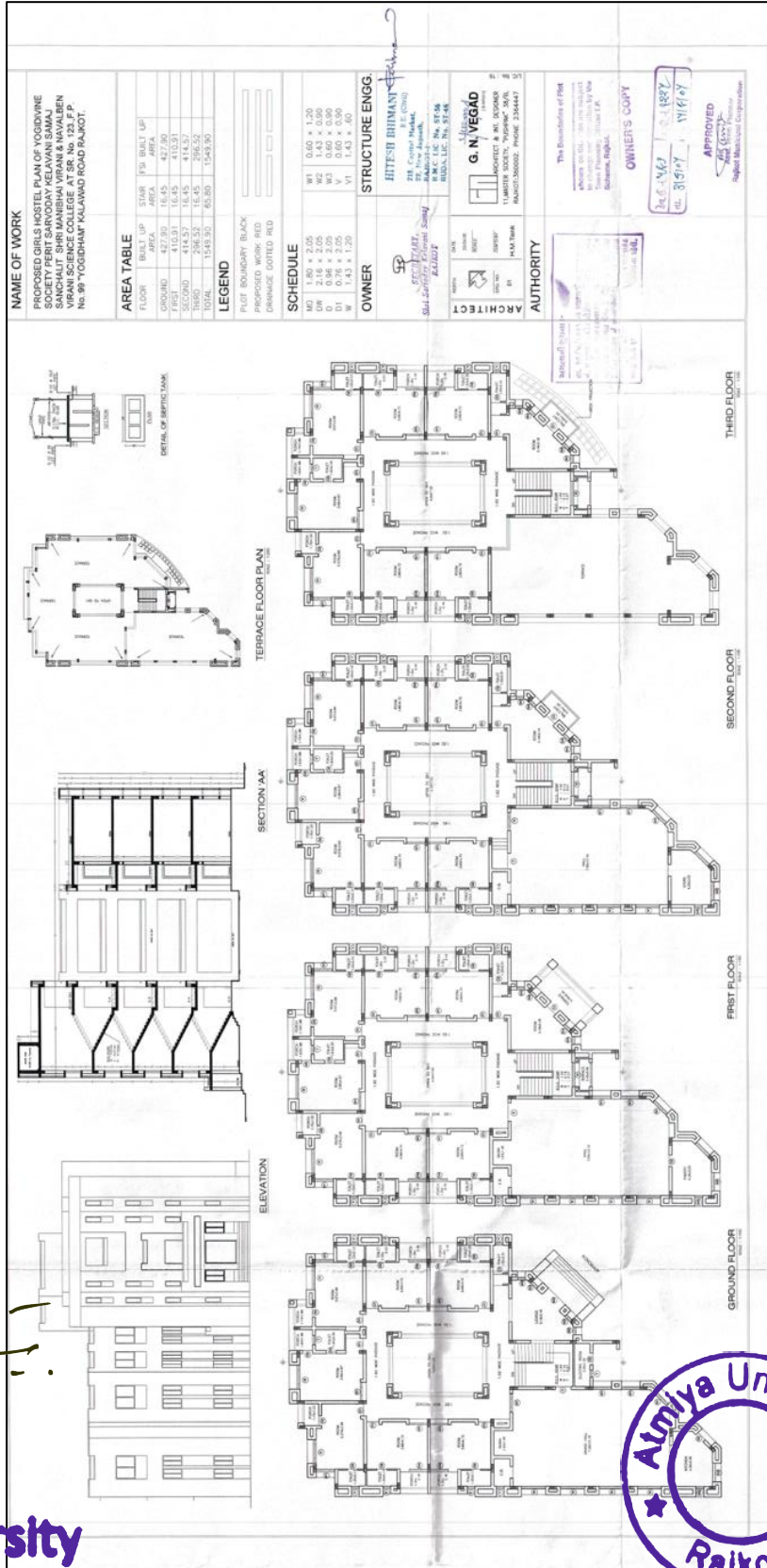

Registrar
Atmiya University
Rajkot

